

Saxophone

# Warm Up of the Month

## Intermediate/Advanced - Sept 2021

Eddie Rich

**1** Articulation + Long Tone

Warm Up of the Month  
Intermediate/Advanced - Sept 2021

2

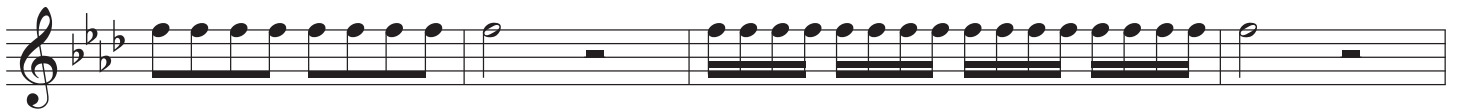
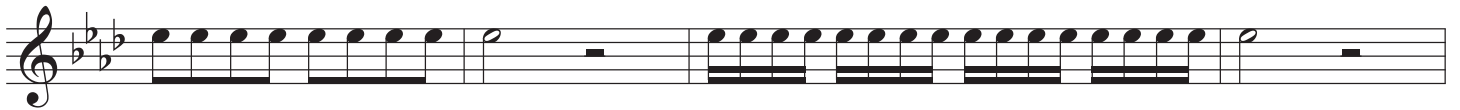

Warm Up of the Month  
Intermediate/Advanced - Sept 2021

**3** Pendulums

Warm Up of the Month  
Intermediate/Advanced - Sept 2021

4

**5** Diatonic Triads

Exercise 5: Diatonic Triads. This exercise consists of four staves of music in the key of B-flat major (two flats). Each staff contains two measures of music. The first measure of each staff features a diatonic triad (three notes) with a slur over it, followed by a whole rest. The second measure features a diatonic triad (three notes) with a slur over it, followed by a whole rest. The triads are: Staff 1: C4-E4-G4, F4-A4-C5; Staff 2: D4-F4-A4, E4-G4-B4; Staff 3: E4-G4-B4, F4-A4-C5; Staff 4: F4-A4-C5, G4-B4-D5.

**6** Open Position 7th Arpeggios + Modes

Exercise 6: Open Position 7th Arpeggios + Modes. This exercise consists of four staves of music in the key of B-flat major (two flats). Each staff contains two measures of music. The first measure of each staff features a 7th arpeggio (seven notes) with a slur over it, followed by a whole rest. The second measure features a 7th arpeggio (seven notes) with a slur over it, followed by a whole rest. The arpeggios are: Staff 1: C4-E4-G4-A4-B4-C5; Staff 2: D4-F4-A4-B4-C5; Staff 3: E4-G4-B4-C5; Staff 4: F4-A4-B4-C5.

**7** Overtone Scale
