

Saxophone

# Scale Exercise #5

## E Major Full Range

Eddie Rich

1 (♩ = 60-120)

Scale Exercise #5  
E Major Full Range

Scale Exercise #5  
E Major Full Range

Scale Exercise #5  
E Major Full Range

Scale Exercise #5  
E Major Full Range

2

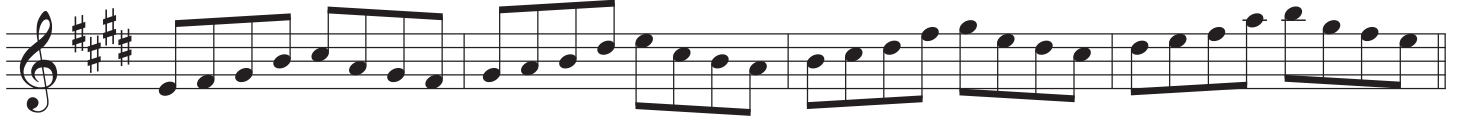

3

4

5

6

