

# INNER URGE

TENOR

JOE HENDERSON - INNER URGE 1964

JOE HENDERSON  
TRANS. EDDIE RICH

1 G#-7(b5)

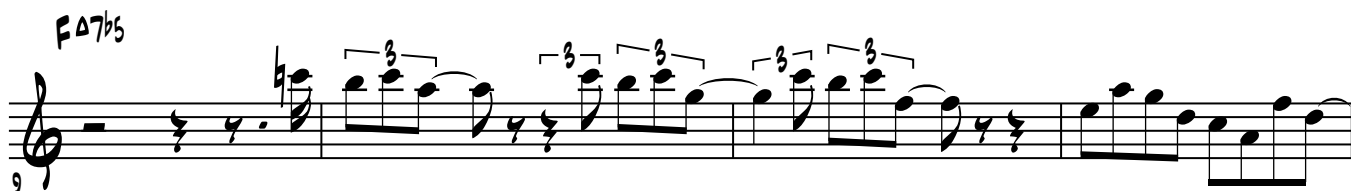
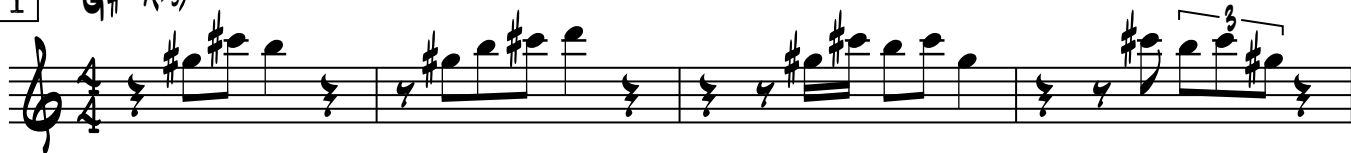

2 G#-7(b5)

2

INNER URGE

FΔ7b5

33

E♭Δ7b5

37

G♭Δ7      E♭Δ7      EΔ7      D♭Δ7

41

DΔ7      BΔ7      C7(#11)      AΔ7

45

3 G#-7(b5)

49

GΔ7#11

53

FΔ7#11

57

E♭Δ7#11

61

63

INNER URGE

65  $G\flat\Delta 7$   $E\flat\Delta 7$

67  $E\Delta 7$   $D\flat\Delta 7$

69  $D\Delta 7$   $B\Delta 7$   $C7(\#\text{11})$   $A\Delta 7$

4  $G\#\text{-}7(\text{b}5)$

73

77  $G\Delta 7\#\text{11}$

81  $F\Delta 7\#\text{11}$

85  $E\flat\Delta 7\#\text{11}$

89  $G\flat\Delta 7$   $E\flat\Delta 7$   $E\Delta 7$   $D\flat\Delta 7$

93  $D\Delta 7$   $B\Delta 7$   $C7(\#\text{11})$   $A\Delta 7$

4

# INNER URGE

5 G#-7(b5)

8VA

97

GΔ7#11

(8VA)

101

FΔ7#11

105

E<sup>b</sup>Δ7#11

109

G<sup>b</sup>Δ7

E<sup>b</sup>Δ7

EΔ7

D<sup>b</sup>Δ7

113

DΔ7

BΔ7

C7(#11)

AΔ7

117

6 G#-7(b5)

\* HOLD PALM D WHILE FINGERING G

121

GΔ7#11

8VA LOCO

8VA LOCO

125

FΔ7#11

129

INNER URGE

$E^b\Delta 7\#11$

133

$G^b\Delta 7$   $E^b\Delta 7$   $E\Delta 7$   $D^b\Delta 7$

137

$D\Delta 7$   $B\Delta 7$   $C7(\#11)$   $A\Delta 7$

141

7  $G\#-7(b9)$

145

$G\Delta 7\#11$

149

$F\Delta 7\#11$

153

$E^b\Delta 7\#11$

157

$G^b\Delta 7$   $E^b\Delta 7$   $E\Delta 7$   $D^b\Delta 7$

161

$D\Delta 7$   $B\Delta 7$   $C7(\#11)$   $A\Delta 7$

165

8 G#-7(b5)

PIANO SOLO